Accurate Test Labs
1305 NW 65th Pl
Fort Lauderdale, FL 33309

(786) 599-1806
http://accuratetestlab.com
Lic# 2026-R-217916€

# Certificate of Analysis



# KPV 10mg

## 2609AFL1757.5998 | ATL-39730

### PHOTO




### SAMPLE INFO

| | | | |
|---|---|---|---|
| Lot # | KP-092426-10 | Matrix | Peptide |
| Client | Aminogenex LLC | Type | Powder |
| Received | 09/24/2026 | Storage Cond. | Room Temperature (20°C to 25°C) |
| Reported | 09/25/2026 | Intended Use | Research Use Only |
| Appearance | White powder | Labeled Content | 10 |

### SUMMARY

**99.69%**
Purity

**Confirmed**
Identity

### CHROMATOGRAM

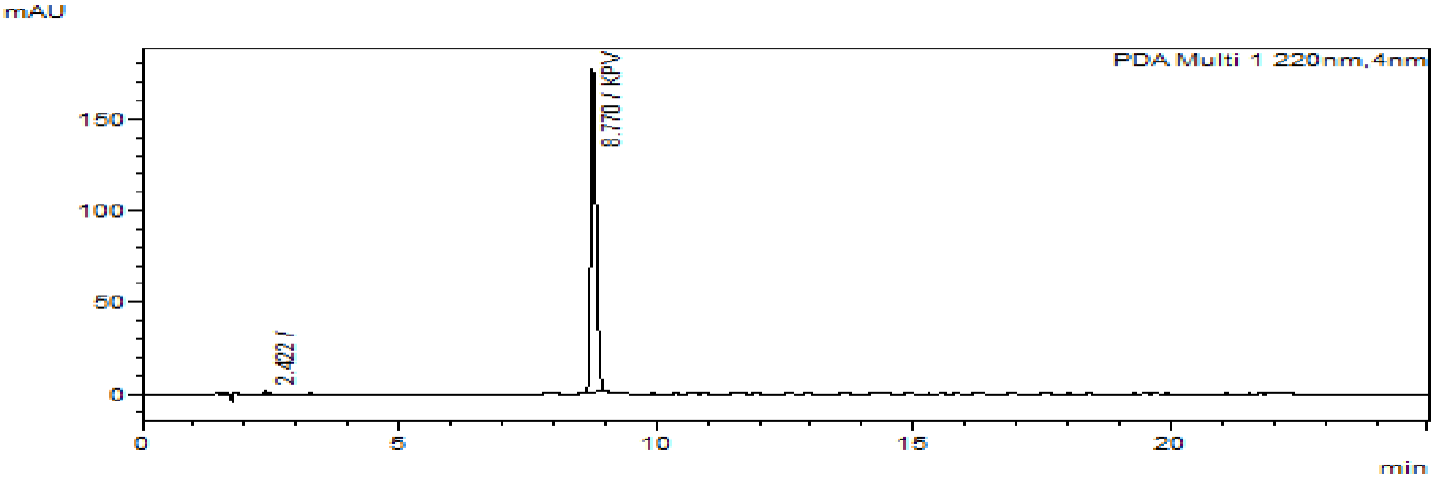


### PEPTIDES

Complete

Date Tested: 09/25/2026

| Compound | mg/unit | Status |
|---|---|---|
| KPV | 11.49 | Tested |
| **Total** | **11.49** | |

COA-12 Peptides Rev. 2

Lise Berthe-Laurent - Laboratory Director 09/25/2026

Abbreviations: LOQ = Limit of Quantification, LOD = Limit of Detection, ND = Not Detected, NT = Not Tested, ppm = Parts per Million, ppb = Parts per Billion, CFU/g = Colony Forming Units per Gram.

This report shall not be reproduced without written approval of Accurate Test Labs and results are confidential unless disclosure is explicitly authorized. Results relate only to the samples and batches tested. Test results are for informational purposes only and Accurate Test Labs makes no claims as to the safety or risks associated with this product. Pass/Fail results reflect compliance with applicable federal, state, tribal and local regulations unless otherwise specified. The measurement of uncertainty is not included unless explicitly required by law and is available upon request.